



Visitors at opening day for *Richard Tuttle: A Print Retrospective*, June 28, 2014

A YEAR IN REVIEW: 2014 AT THE BOWDOIN COLLEGE MUSEUM OF ART

2014 was a banner year at the Bowdoin College Museum of Art. Highlights included the re-launch of the Museum’s membership program in February, the inauguration of the “Music at the Museum” series in March, the adoption of a new Five-Year Strategic Plan in April, the opening of the Museum’s major exhibition *Richard Tuttle: A Print Retrospective* in June which remained on view into October, reaccreditation by the American Alliance of Museums (AAM) in October, and the debut of the Museum’s first-ever digital exhibition, *Fifty Years Later: The Portrayal of the Negro in American Painting* in November. The Museum opened fifteen new exhibitions and installations in 2014, hosted a record number of public programs, acquired more than 200 works of art, and enjoyed an unprecedented level of academic engagement. This report provides a summary of major accomplishments during the past year. We look forward to seeing you during the year ahead.

SELECTED EXHIBITIONS



Opening reception for *Under the Surface: Surrealist Photography*, February 2014

Under the Surface: Surrealist Photography

February 27, 2014–June 1, 2014

“Surrealism, an artistic movement, gave rise to surrealism, a way of seeing the world. Quite rightly, *Under the Surface: Surrealist Photography* includes both.”

–*Boston Globe*, March 13, 2014

“Its poignant subject matter alone makes *Under the Surface* an important and exciting show, but its unexpectedly strong works make it Maine’s first do-not-miss show of 2014.”

Portland Press Herald, March 30, 2014

Richard Tuttle: A Print Retrospective

June 28, 2014–October 19, 2014



Opening reception for *Richard Tuttle: A Print Retrospective*, June 2014

“It is the most exciting and important exhibition of contemporary art to have been mounted in Maine in many years. It is also particularly relevant for Maine’s art communities because Tuttle aligns himself perfectly with the craft-friendly, concept-driven art that comprises the most significant thread of contemporary art-making in the state.”

Portland Press Herald, July 13, 2014

“*Step by Step*, with *Fluidity of Projection* and *Metal Shoes*

In that estimation he can argue both the classic, which fulfills the traditional requirements, and the eccentric that cries out for new paths, can coexist without censorship. Cosmic symphony, cut ovals, notations in the air, collisions of unnamable forms with occasional rubbings. This is how he directs his art.”

Brooklyn Rail, September 4, 2014



Thursday Night Salon: *On 52nd Street*, July 2014

“It’s What You Do With What You View”: Selections from the Dorothy and Herbert Vogel Collection at the Bowdoin College Museum of Art

June 28, 2014–September 14, 2014

“‘This donation represents a true highlight in the giving of our collection,’ Dorothy Vogel said in a statement. ‘I take pleasure knowing that artworks included here, by leading American artists, have the capacity to inspire many generations of audiences, from students to locals, to a broad range of international visitors.’”

Art Info, January 10, 2014



A visitor enjoys *Collaborations and Collusions.*, fall 2014

On 52nd Street: The Jazz Photography of William P. Gottlieb

July 10, 2014–September 14, 2014

“Billie Holiday’s unmistakably seductive voice singing “Fine and Mellow” lures the listener into Bowdoin College Museum of Art’s Shaw Ruddock Gallery. Stepping into the installation *On 52nd Street: The Jazz Photography of William P. Gottlieb* is like entering a time capsule into the 1940s, when 52nd Street’s “Swing Alley” in New York City was the epicenter of jazz, and William P. Gottlieb was its passionate chronicler. The exhibition is a compact, deeply satisfying gem.”

The Jewish Journal, July 31, 2014



Installation view of *Hendrick Goltzius: Mythology and Truth*.

Weaving the Myth of Psyche: Baroque Tapestries from the Wadsworth Atheneum

September 27, 2014–March 8, 2015

Hendrick Goltzius: Mythology and Truth

September 27, 2014–March 1, 2015

“The works on display reveal Goltzius’ teacher and his students as well as the political context of the day. They introduce his business model and his influential circle of friends. But, as much as they try to lure you away with intriguing ideas, it’s impossible to forget the composition, design and—more than anything else—the bravura line of this great Dutch artist.”

Portland Press Herald, December 7, 2014

Collaborations and Collusions: Artists’ Networks from the Nineteenth Century to the Present

November 6, 2014–February 8, 2015

“While many Maine art venues are local in subject and source, our leading academic institutions stand below no one in what they have to say on the world stage.”

Portland Press Herald, December 28, 2014

STUDENT/FACULTY-CURATED EXHIBITIONS

Frontier Visions: The American West in Image and Myth

May 8, 2014–June 8, 2014

Revealing Mediterranean Women

October 30, 2014–January 11, 2015

VIRTUAL EXHIBITION

Fifty Years Later: The Portrayal of the Negro in American Painting

Opened November 11, 2014

“*Fifty Years Later: The Portrayal of the Negro in American Painting* tells a powerful story on canvas, expressed with an artist’s deft strokes and compelling vision. Each generation must discover how it will interpret the crucible of race relations. Thanks to the new Bowdoin exhibition, there is an opportunity for everyone to be part of the story.”

MUSEUM, January/February 2015

SELECTED PUBLICATIONS



Richard Tuttle: Prints, by Joachim Homann and Christina von Rotenhan, published by JRP|Ringier in co-edition with Bowdoin College Museum of Art, 2014.

American Cool, by Frank Goodyear and Joel Dinerstein, published by Prestel, in co-edition with Smithsonian National Portrait Gallery, 2014

aka Marcel Duchamp: Meditations on the Identities of an Artist, edited by Anne Collins Goodyear and James W. McManus, published by Smithsonian Institution Scholarly Press, 2014

Why Objects Matter: Discoveries at the Bowdoin College Museum of Art, by Joachim Homann, published by Bowdoin College Museum of Art, January 2014

Under the Surface: Surrealist Photography, by Andrea Rosen, published by Bowdoin College Museum of Art, February 2014

Hendrick Goltzius: Mythology and Truth, by Joachim Homann, published by Bowdoin College Museum of Art, November 2014



Francesco Trevisani, *Madonna of the Rosary*, 1714–1715, oil on canvas. Acquired through the generosity of George and Elaine Keyes.

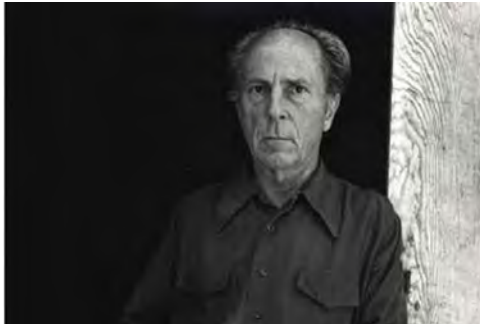

Brett Weston, *Untitled (Edward Weston)* (detail), 1942, printed 1977, gelatin silver photograph. Gift from the Christian Keese Collection.

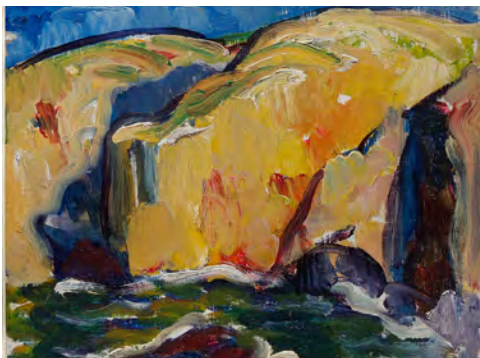

Leon Kroll, *Maine*, ca. 1913–15, oil on panel. Gift of Frank M. Gren in honor of Anne and Frank Goodyear.



Alyson Shotz, *Sequent*, 2013, (detail) color aquatint and collograph with embossing. Museum Purchase, Greenacres Acquisition Fund.

SELECTED ACQUISITIONS

Gifts

Selection of thirty-seven Anasazi ceramics, ca. 1000, from an anonymous donor

Madonna of the Rosary 1714–1715, oil on canvas, by Francesco Trevisani, acquired through the generosity of George and Elaine Keyes

Interior of a Roman Building with Figures Carrying the Body of a Man, ca. 1780, gouache by Charles-Louis Clérissseau, from George and Elaine Keyes

Maine, ca. 1913–15, oil on panel, by Leon Kroll, from Frank M. Gren in honor of Anne and Frank Goodyear

291 (magazine), May 1915, from Hilton and Esta Kramer

John Donne in His Winding Cloth, 1955, bronze, by Leonard Baskin, given in memory of David Becker, Class of 1970, from Ann Vershbow and Charles Beitz

Forty-nine gelatin silver photographs, ca. 1950, by Brett Weston, from the Christian Keese Collection

Untitled, 1959, spray and stencil, by David Smith, from Hilton and Esta Kramer

Hermine, 1965, graphite, by Jack Tworkov, from Isabelle and James Storey

Forty-two African objects, ca. 1960, by Nigerian artists, from Dorothy S. Hassfeld given in memory of the Otun Shoun, Chief N.D. Oyerinde, OBE

Seven drawings and watercolors, ca. 1975, by Richard Tuttle, from Gilbert and Lila Silverman

Homage to Franz Kline, 1989, six photogravures, by Aaron Siskind, from Cheryl M. Coffin, M.D., Class of 1975, and Mr. Ralph E. Topham II

The Prize, 2007, plastic items collaged onto 3D silk-screen and digital print by Hew Locke, from Julie L. McGee, Class of 1982

Grasslands Portfolio, 2014, ten gelatin silver photographs by Michael Berman, from Betsy and Frank H. Goodyear, Jr.

Purchases

A Coastal Scene Near Zandvoort, ca. 1640, oil on panel by Simon de Vlieger

Collection ou Suite de Vues Pittoresques de l'Italie, ca. 1790 seventy-four etchings, by Johann Christian Reinhart

Die Badenden–The Bathers, 1798–1799, etching by Carl Wilhelm Kolbe

Girl with Drapes, ca. 1850, daguerreotype by Samuel Carleton

The Heart of the Storm, 1912, gelatin silver photograph by Anne Brigman

Jerry, ca. 1945, etching by Charles W. White

Group of seven *Fluxkits*, 1961–1973, mixed media by various artists

African portraits, ca. 1970, two gelatin silver photographs by Malick Sidibé (one acquired with donations from the Collectors' Collaborative)

Skowhegan V, 1991, oil on canvas by Per Kirkeby

Sequent Portfolio, 2013, five color aquatints with embossing by Alison Shotz

SELECTED PUBLIC PROGRAMS



"Prints, Textiles, and the Art of Richard Tuttle" on June 28, 2014

Public lectures by Robin Kelsey, (Harvard University); Fred Albertson, (University of Memphis); Richard Kurin, (Smithsonian Institution); Elizabeth Cleland, (Metropolitan Museum of Art); Francis Nauman, (Scholar and Proprietor, Francis M. Naumann Fine Art); Bridget Cooks, (University of California, Irvine); Richard Schiff, (The University of Texas at Austin); Susan Tallman, (School of the Art Institute of Chicago); and Greg Burnet, (master printmaker)

Thirteen gallery talks, five concerts in the galleries, and nine programs for families

Panel Discussion: "Stone, Wood, Printing Press: Remembering (Almost) Forgotten Crafts" including Peter Follansbee, (woodcarver), Simon Verity, (stonecarver), and Martha Finney, (artist), January 2014

Guided tour of *American Cool* for the Bowdoin Club of Washington, DC with Frank Goodyear at the National Portrait Gallery, Washington, DC, March 2014

Tour with Richard Tuttle at Pace Gallery, New York City, March 2014

BCMA Collectors' Collaborative event at the AIPAD Photography Show, April 2014

Visit to BCMA by Bryant Fellows from the Metropolitan Museum of Art, May 2014

Panel Discussion: "Prints, Textiles, and the Art of Richard Tuttle," including Richard Tuttle; Chris Dercon, (director of the Tate Modern, London), and Christina von Rotenhan, (independent scholar), June 2014

BCMA Collectors' Collaborative event at IFDPA Print Fair, New York City, November 2014

BCMA reception at Art Basel in Miami, December 2014

Tour with Abelardo Morell, Class of 1971, of his exhibition, *Some Recent Pictures*, Edwynn Houk Gallery, New York City, December 2014



Dorothy Vogel visits the Museum for a public discussion in September 2014

OTHER

Received reaccreditation from the American Alliance of Museums.

During calendar year 2014 the Museum hosted 250 Bowdoin College class sessions for 76 different courses and 62 different professors from 23 different departments or programs, for a total of 2,793 student visits.

Conservation of *Demosthenes* and *Sophocles*, two exterior bronze sculptures on the façade of the Walker Art Building, by conservators from the Williamstown Art Conservation Center.

Annual attendance: 29,838



Patrons gather for Baroque chamber music in the *Weaving the Myth of Psyche* exhibition in December 2014.

ADVISORY COUNCIL

Bryson B. Brodie '00
Robin Greenspun P'06
Alvin D. Hall '74
halley k harrisburg '90
Caroline Hyman P'10
George N. Jeppson, II '91
Coco Kim P'13
David E. Little '85
Lisa McElaney '77
John McGuigan
Mary McGuigan

Thomas A. McKinley '06
Linda Horvitz Roth '76, P'13
Jill A. Shaw Ruddock '77
Richard Schetman P'13
Eric S. Silverman '85
John J. Studzinski '78

Senior Staff

Cristle Collins Judd
Paula Volent

Faculty

Pamela M. Fletcher
James Mullen
Emma Solberg
Shu-chin Tsui

Students

Hannah Hodess '17
Emily Weyrauch '17

LIST OF DONORS

The Bowdoin College Museum of Art is extremely grateful to the many alumni, parents, friends, foundations, and others who support the Museum through gifts, memberships, and grants. The following includes gifts received between January 1 and December 31, 2014. Every effort has been made to ensure accuracy.

Financial Donors

\$100,000 and above

Devonwood Foundation
The Henry Luce Foundation
Steven P. Marrow '83 and Dianne Pappas

\$25,000 and above

Donald A. '65 and Mary Lee T.
Goldsmith P'04
George and Elaine Keyes

\$10,000 and above

The Cowles Charitable Trust
Down East Enterprise, Inc.
halley k harrisburg '90 and Michael
Rosenfeld
Samuel H. Kress Foundation
Maine Arts Commission
Eric S. '85 and Svetlana G. Silverman
Wyeth Foundation for American Art

\$1,000 or above

Anonymous
Furthermore
Peter J. Grua '76
Agnes Gund H'12
Elizabeth Evans and Christopher Hunt
Robert Lehman Foundation, Inc.
Ira Howard Levy and Stan Gurell
The Lunder Foundation
Mary G. O'Connell '76
Richard Schetman and Coco Kim P'13

Other

Andrea M. Aduna '08
Katherine N. Armstrong '08
Dirk '90 and Penny Asherman
Caitlin M. Beach '10
Courtney B. Brecht '00
Maureen A. '96 and Frederich Bruckmayr
Patricia J. Brown
Daniel D. '02 and Emily Burke '02
Barbara F. Burr W '51
Anne L. Cathcart '08
Phyllis R. Chandler
David S. '63 and Holiday M. Collins P'96
Homer W. Davidson '99 and Alison C. Cool
Peter D. De Staebler '93
David C. Driskell H'89
Marilyn H. Dwyer
Roger D. Eveleth '81 and Julia L. Keen
ExxonMobil Foundation
Leila E. '98 and Ben Fitzpatrick
Julia W. '93 and Larkin Fowler

Richard J. '86, P'17 and Kristine A.
Ganong, Jr. '86, P'17
Alexander W. Glauber
Norman Gold and Carol S. Weissbrod
Roger E. '54 and Naomi Gordon
Lindsay R. Harris '00
Alison D. and Horace A. Hildreth '54
James A. and Frances K. Higginbotham, Jr.
Hannah F. Howe '09
Samuel V. '77 and Rebecca Howe P'09
John R. '50 and Joyce Hupper
Michelle H. Impey '99
Lauren A. Johnson '07

Richard A. '50 and Eleanor Morrell
H. Gilman and Ellen F. Nichols
Margaret F. '09 and Norman G. Nicolson
Clifton and Susan Olds
Christopher R. Omachi '12
Joyce M. Pye
Sue W. and John S. Reed
Hugh P. Robinson '48 and Patricia Volles
Szymon Rus '07 and Lauren Johnson '07
Marisa L. '94 and Mitchell Simon
David and Trisha Sheaff
Glenn B. Skillin
Seth '75 and Laura Sprague



Simon de Vlieger, *A Coastal Scene Near Zandvoort*, ca. 1640, oil on panel. Museum Purchase, Lloyd O. and Marjorie Strong Coulter Fund.

Frederick B. Jordan '62
Dennis C. Kiley '03
Stephanie L. '82 and Mark Kleiman '15
Elizabeth O. Knupp
Brittney K. Kroon '04
Shelley Langdale '85 and Joseph Giuffre
Samantha L. Leahy '13
Jennifer C. Lilly '96 and Andrew Reed
John H. Limpert, Jr.
Peter and Paula C. Lunder
Stephanie R. Lynn '14
Chad M. MacDermid '00 and
Courtney B. Brecht '00
Arlene Elowe '77 and Bruce B. MacLeod '79
Elizabeth E. McKeown '87
Midcoast Senior College
Beth E. Miller '85
John P. and Alison Moore
J.P. Morgan Chase Foundation

Isabel L. Taube '92 and
Gregory M. Donovan
Vox Photographs
Barry C. Waldorf '58 and Stanley Gotlin
Robert A. and Julia Walkling
Michael H. Walsh '72
Katharine J. Watson
Elizabeth D. Wilson H'89

Donors to the Art Collection

William W. '50 and Edith J. Anderson
Roger K. Berle '64
James and Holly Bogin
Cheryl M. Coffin '75 and
Ralph E. Topham III
Ellen P. Conant
Francis DiMauro
Jim Dine



Students assist with exhibition design, spring 2014

Marc B. Garnick '68 and
Barbara Kates-Garnick
Frank H. and Betsy Goodyear, Jr.
Frank M. Gren P'13
Dorothy A. Hassfeld
Albert F. Heck
Charles Isaacs and Carole Nigro
The Christian Keese Foundation
George and Elaine Keyes
Hilton and Esta L. Kramer
Richard and Andrea Kremer
Julie L. McGee '82
John F. and Mary McGuigan, Jr.
Richard and Elsa Melby P'17
Stephen Nicholas
Richard and Elena Pollack
Jacob Samuel
Gilbert and Lila Silverman
Kate Simon
James Storey
David Thorndike '46 and
Deborah J. Haynes
Ann Vershbow and Charles Beitz
William Wegman and Christine Burgin
James F. White

Membership Donations

James Bowdoin III Roundtable

halley k harrisburg '90
and Michael Rosenfeld
Edward S. and Caroline H. Hyman P'10
David M. P'13 and Linda Horvitz
Roth '76, P'13
Eric S. '85 and Svetlana G. Silverman
Barry N. '63 and Oblio Wish P'05

Directors' Circle

John Eric and Rosemary Anderson
Robert J. '62 and Anne R. Bertholf
Cynthia Bush W'67
Robert H. Clark '60
John Coffey and Ann P Roth
Leonard W. '71 and Anne C. Cotton '72
Frank H. and Betsy Goodyear, Jr.
Lisa M. and Leon A. Gorman '56
Ira Howard Levy and Stan Gurell
Frank M Gren P'13
Anita G. Herrick

Helen Levine
Albert P. Neilson
Jane L. and Hugh M. Pinchin P'01
William A. and Mary E. Rogers, Jr.
Peter L. Sheldon
Katharine J. Watson
Gordon L. '58 and Roberta M. Weil

Patrons

Charlton H. and Eleanor G. Ames
Ellen Asherman W'52
Deborah '80, P'16 and
Randolph Barker P'16
Ann H. Barry
Frances Bassett
Roger K. Berle '64
Kathleen R. Bole '81 and
Paul H. Klingenstein P'15
Helen L. Cafferty and Otto Emersleben
Campbell Cary '46, P'85
Winifred M. P'97 and James C. Chan P'97
Jerome A. and Monique D. Collins
William S. Craig '66 and Mary E. Bussey
Lynne D. Davies '04 and Joshua Ferrentino
Robert C. '55, P'83 and
Roberta Delaney P'83
Frederick E. Disch
Stephen Donahue and Gail Schen
Herbert E. and Patricia D. Duncan P'81
Harold L. and Susan C. Edwards, Jr.
Ruth Fine
Stephen and Wendy Gaal
Judy Ellis Glickman
Eric J. '93 and Leticia Gregg
Richard S. and Kathleen E. Grossman
Leslie and Robert Haeger P'16
Alison A. '90 and Kevin D. Hancock '88
Stephen W. Hannock '74
Donald E. '51 and Ann F. Hare
Jeffrey C. '69 and Deborah Harrison P'09
Alison D. and Horace A. Hildreth, Jr. '54
Julia S. Horowitz '77
Cynthia B. Howland W'57
John H. and Johanna R. Hull P'15
David B. Humphrey '61 and
Elizabeth A. Baird
John R. '50 and Joyce Hupper
Judith and Leon Johnson P'15
Phillip Johnston
Susan W. Katzev
Richard F. and Valerie V. Kezer
Sallie S. Kise
Aaron and Samantha Koch
G. Calvin '67 and Sally Mackenzie
Robert B. and Mary M. Magnus, Jr.
Mark B. Mason '77 and Patricia O'Donnell
Peter R. '67 and Betsy Merry P'09
Richard A. '50 and Eleanor Morrell
Kenneth M. '65 and Mary P. Nelson
Stewart P. Newell '68 and Susan V. Morris

Margaret Pease '86
Jotham D. Pierce '65 and Carol Page
Patricia Bancroft Rice
David A. Salmon '72 and Benedicte
Caneill-Salmon
Kristen C. and Edward Sihler
Richard L. and Elizabeth D. Sperry P'93
Seth '75 and Laura Sprague
Richard E. Stigbert '58
Frederick G. P. '57 and Susan Thorne
Paula J. Volent
Paula M. Wardynski '79
Peter B. '62 and Margaret Webster
Mark Wethli and Cassie Jones
David P. '74 and Juliana Wheeler P'15
Jerielle O. Young and Wendy Walsh

Friends

Apostolos and Mary Janel Aliapoulos
Nancy T. and Robert S. Allyn
Anne Altern
Paul R. '48, P'81 and Leonore Anderson
Bennett H. and Beth Barnes, Jr.
Paul T. Barr
John Bartlett and Jennifer L. Beaven
Stephen P. Beale '64
Caroline G. and Eric Beckjord
John F. and Jane V. Berry
Paola O. Biola
Bruce G. Blaisdell '69
Richard F. Bland '95
John P. '74 and Barbara A. Brennan
James A. Brokaw II and Mollie Sandock
Carolyn Bryant and Donald P. Sarles
Elizabeth L. Bullock
James A. and Marybeth K. Burbank II
Robert B. '71, P'03 and
Deborah Carpenter P'03
James R. and Susan Carter
Steven R. Cerf and Ben Folkman
Randall Chanler
Sandra B. Clark and Raymond A. Dixon
Norman P. '56, P'95 and
Linda R. Cohen P'85
John R. Coleman
David S. '63, P'96 and
Holiday Collins P'96
Stephen L. Corson
Suzanne Crowell
Jean Cyr and Joyce Morgan
Michele G. Cyr '76, P'12 and
Gregory Towne P'12
Paul A. D'Alessandro and
Judith R. Montgomery
Barbara A. and John R. Danly
Nancy and DeWitt Davies P'04
Christine DeTroy '01, W'51, P'69
Elaine Baker and William Duffus P'07
Marilyn H. Dwyer
Karen and Charles G. Dyer '59



Participants at the "photo booth" during the student fall reception, September 2014

David F. and Shirley H. Edwards
 Carolyn H. Eklund
 Guy T. Emery '53, P'78
 Christine Farrell
 Sue E. Fitzgerald
 Jane Flower
 Jeanne Little Fox
 Heather Frederick
 Christine M. Freme '76
 Robert A. and Jeanette Freson
 Nancy E. Fuller-Micek '78 and
 John Micek P'05
 Janet R. Galle
 Richard J. '86, P'17 and Christine A.
 Ganong, Jr. '86, P'17
 Norman Gold and Carol S. Weissbrod
 Natasha H. Goldman and
 Joachim Homann
 Ronald A. '56 and Noel Golz
 Barbara M. Goodbody
 Charles H. '66, P'00 and
 Beverly A. Gray, Jr. P'00
 Mary L. Gray
 McGregor and Barbara Gray, Jr.
 William M. and Kay H. Greenwood
 Michele Marie Greet '93 and
 Robert H. Williams
 Katherine M. Harding
 Ralph L. Harding '70
 Thomas E. Harvey '70 and Randi McRae
 Edward and Helen Hawes
 Nancy E. Heiser
 Julie G. Hendrickson
 Merton G. Henry '50, P'82
 Jillian Herrigel
 Frances K. and James A.
 Higginbotham, Jr.
 Richard E. '62, P'00 and
 Carolyn E. Horn P'00
 Dahlov Ipcar
 Frederick B. Jordan '62
 Kevin Kane
 Adria and Lewis G. Kaplan
 Janet E. Kehl and Damian Sokol
 Elizabeth L. and William T. Knowles
 Lauren LaBar
 Michelle S. Lagueux '79 and
 William A. Burgess
 Edward E. '57, P'86 and Nancy H.
 Langbein, Jr. P'86

Susan K. and Spencer Lavan
 Samantha L. Leahy '13
 Holly Littlefield
 Maurice B. Littlefield '41
 Patricia D. Livesay
 Elizabeth Loewald
 S. Catherine Longley '76
 Stephen Ludlum
 Erik Lund '57, P'85 and Sandra Lynch
 Peter and Paula C. Lunder
 Charles P. and Elizabeth C. Lyman
 David W. Lyon
 Ruby MacDonald
 Margaret Macdougall
 George C. C. '52 and Norah Maling, Jr.
 Betty-Anne Mauzy
 Craig A. and Margie H. McEwen
 Susan F. P'09 and James E. McHugh '73
 Russell McMullen '68 and
 Teresa E. Wagner
 William S. and Martha S. Meacham
 Patricia Medrecky
 Charles J. Micoleau '63
 Beth E. Miller '85
 Kimberly Labbe Mills '82, P'09
 Robert S. and Harriet Modr
 Mary P. Moll
 Penelope H. Moody
 Diane Moyer
 Robert W. '59 and Jean Mulligan
 James E. and Caroline S. Murphy
 Richard S. and Sandra K. Neiman
 Jeffrey L. and Ann Y. Nelson
 Lorrel B. Nichols
 Norman C. '56 and Eleanor B. Nicholson, Jr.
 Anne F. '77, P'15 and Benjamin Niles P'15
 Brooke Nixon
 Clifton and Susan Olds
 David B. Osborne
 Lisa J. Paige
 Avel H. Payne
 John W. '63 and Joanne D. Payson
 Keating Pepper P'05 and
 Kimberly J. Foden P'05
 Glenn E. '77 and Mary-Jane Perry

Marjorie N. Platou
 Kristin M. Pollock '04
 Carole A. Pope
 Charles E. Prinn III '61 and
 Frances E. Emerson
 Lawrence F. and Jeana B. Rakovan
 Sally W. Rand
 Nina Rayer
 Sue W. and John S. Reed
 Hugh P. Robinson '48 and Patricia Volles
 George M. Rogers III '85 and
 Patrick G. Watson
 Paula B. Rougny and Robert S. Dey
 Victoria Russell
 Martica Sawin
 Anna C. Schember '12
 Wilmot M. and Arlene Schwind, Jr.
 Christopher L. '66 and Susan G. Smith
 Sarah G. Smith
 Alan L. and Carol M. Sockloff
 William T. and Patricia E. Spock
 Ann L. and Bob Springhorn
 Frederick J. '64, P'01 and Matilda P.
 Stoddard, Jr. P'01
 Frederic S. and Lucille P. Stott
 Linda M. '79 and
 David W. Suitor P'13
 Dorothea A. Sulzer
 Elizabeth A. Suna
 Ann M. and David S. Swanson
 Susan L. Tananbaum and
 Joseph Frazer
 Daniel Tompkins
 Michael H. Walsh
 Daniel S. '67 and Stefanie Walker
 Mary Lee P. and James Ward
 Harry K. and Judith Warren
 Amy E. Waterman '76
 Robert Wexler and Gayle Slattery
 Rupert B. '55 and Ruth V. White
 Donald K. and Sally H. Whittemore
 Lawrence A. and Elizabeth J. Wilson
 Frances H. Woodring
 Sherod Anne Yancey
 Deborah S. Zorach



Students in the Rotunda for a musical performance during the student reception, September 2014